Access to the Sunrail, with stops through out Orlando.

0.6 Miles from Orlando Science Center and Orlando Museum of Art.

Growing retail & restaurant businesses in the area.

Southern facing views of Downtown Orlando.

Access to the espress way and other main rodes.
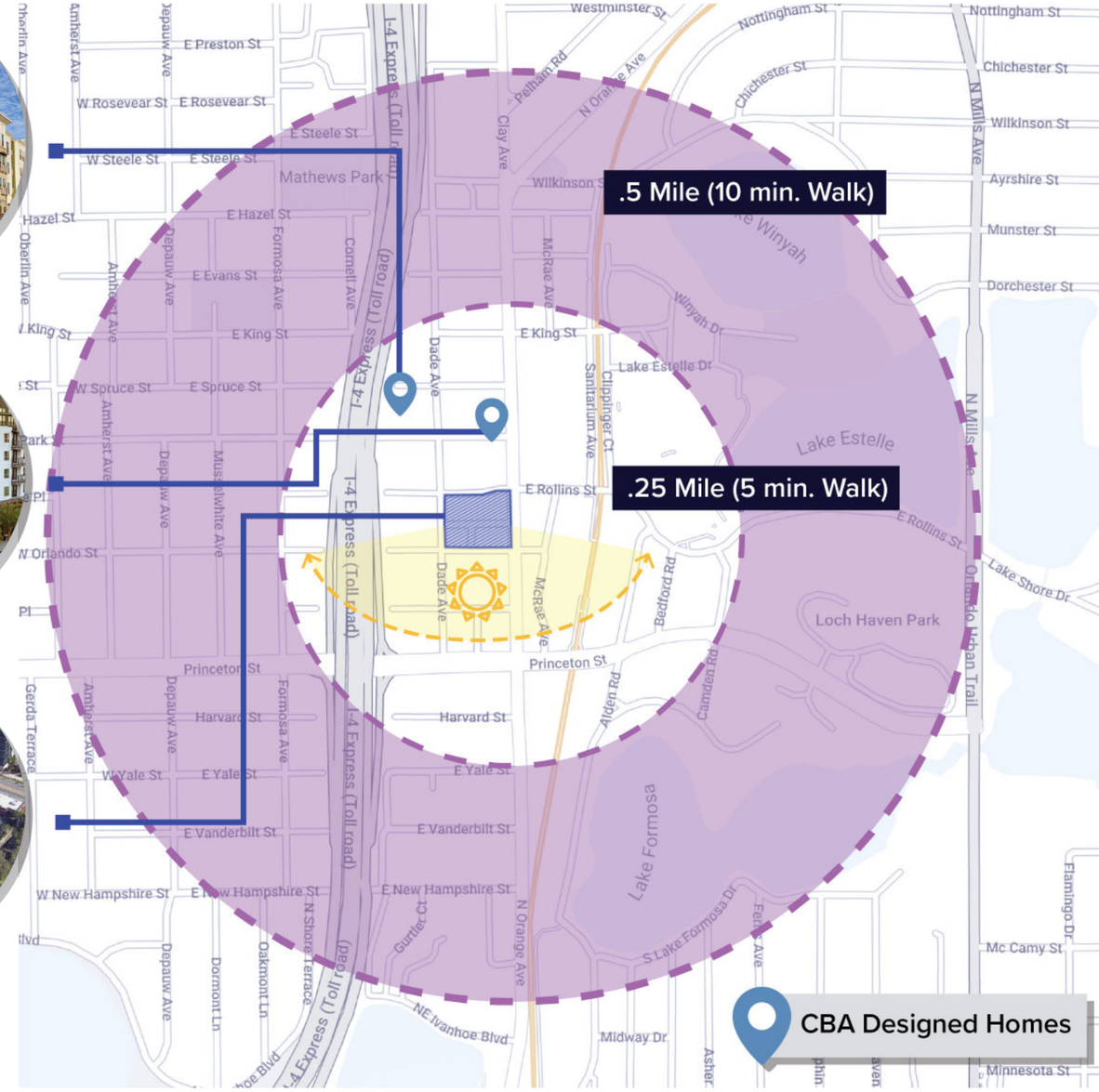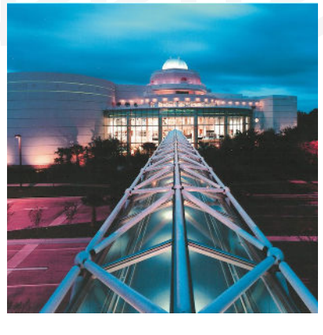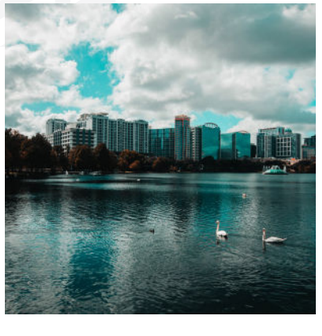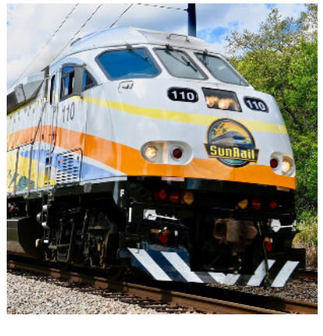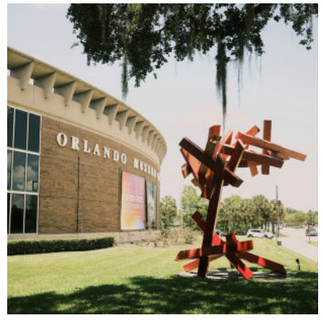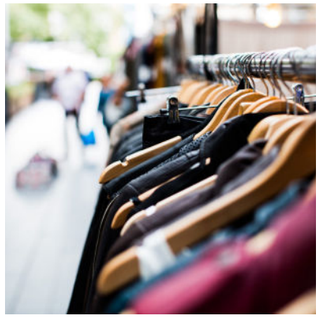
Neighbor to the Orlando Health Village.